佐渡市目標地図（6041栗野江）_R0701

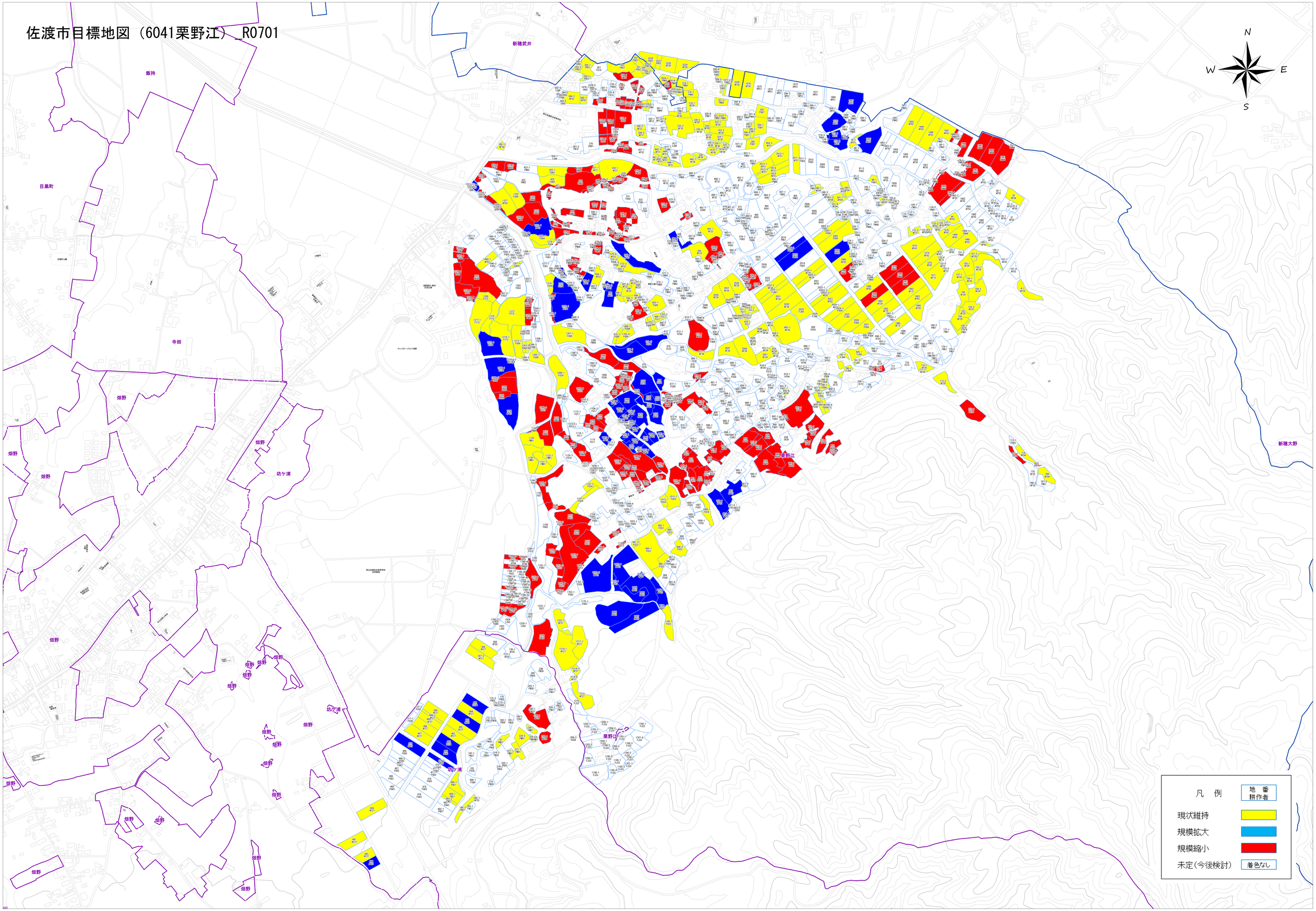

1:3000